

PLAN SHOWING THE PROPOSED CONSTRUCTION OF RESIDENTIAL BUILDING AT PLOT NO 64 JAWAHAR STREET RAMNAGAR S.NO.602 PART AT AMBATTUR VILLAGE AMBATTUR

TOWNSHIP
 A/112683/95
 24/2

SPECIFICATION

FOUNDATION : COLUMN FOUNDATION
 SUPERSTRUCTURE : 9" THICK BK WORK IN CM 1:5. 4 1/2" THICK BK WORK IN CM 1:4.
 PLINTH BEAM, R.C COL, LINTEL, SUNSHADE, RC ROOF. RCC 1:4:8.
 FLOOR FINISH MOSAIC TILES.
 INTERNAL/EXTERNAL PLASTERING IN CM 1:5. WEATHERING COURSE BK JELLY CONC WITH PRESSED CLAY TILES. ELECTRIFICATION CONCEALED WIRING.

JOINERY DETAILS

- D DOOR : 3'3" x 7'0"
- D₁ DOOR : 3'0" x 7'0"
- D₂ DOOR : 2'6" x 7'0"
- W WINDOW : 5'0" x 4'6"
- W₁ WINDOW : 4'0" x 4'6"
- V VENTILATOR : 2'0" x 3'0"
- V₁ VENTILATOR : 1'6" x 3'0"

AREA DETAILS

PLOT EXTENT : 3577 SFT (OR) 322 SQM
 GROUND FLOOR AREA : 2050 SFT (OR) 190.52 SQM
 FIRST FLOOR AREA : 2232 SFT (OR) 207.42 SQM
 PLOT COVERAGE : 59%
 FSI : 1.18

SIGN OF OWNER

V. Chandrasekar

SIGN OF LICENCED SURVEYOR :

M. MOHAN
 LICENCED SURVEYOR
 CORPORATION OF MADRAS,
 VADAI, AMBATTUR TOWNSHIP,
 P. P. 21, SHOP NO. 16, 1st FLOOR,
 1st VENUE MADRAS-30 (T.N. 11.13)
 PH: 6269693

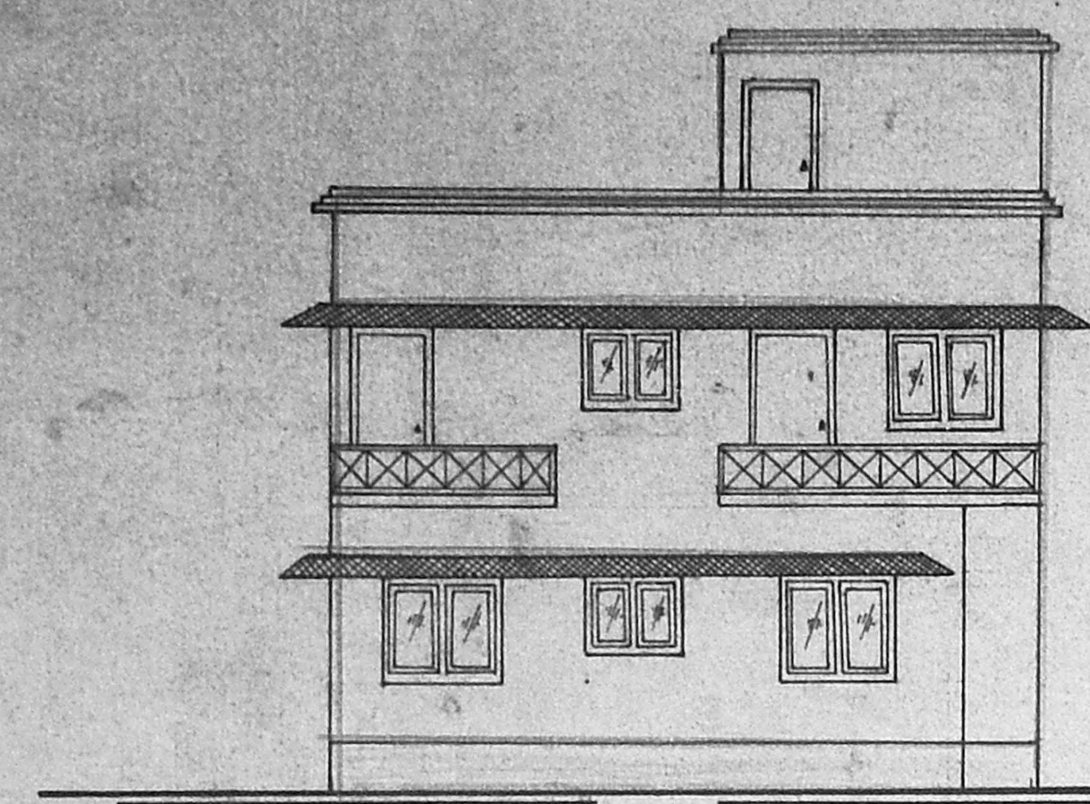

ELEVATION

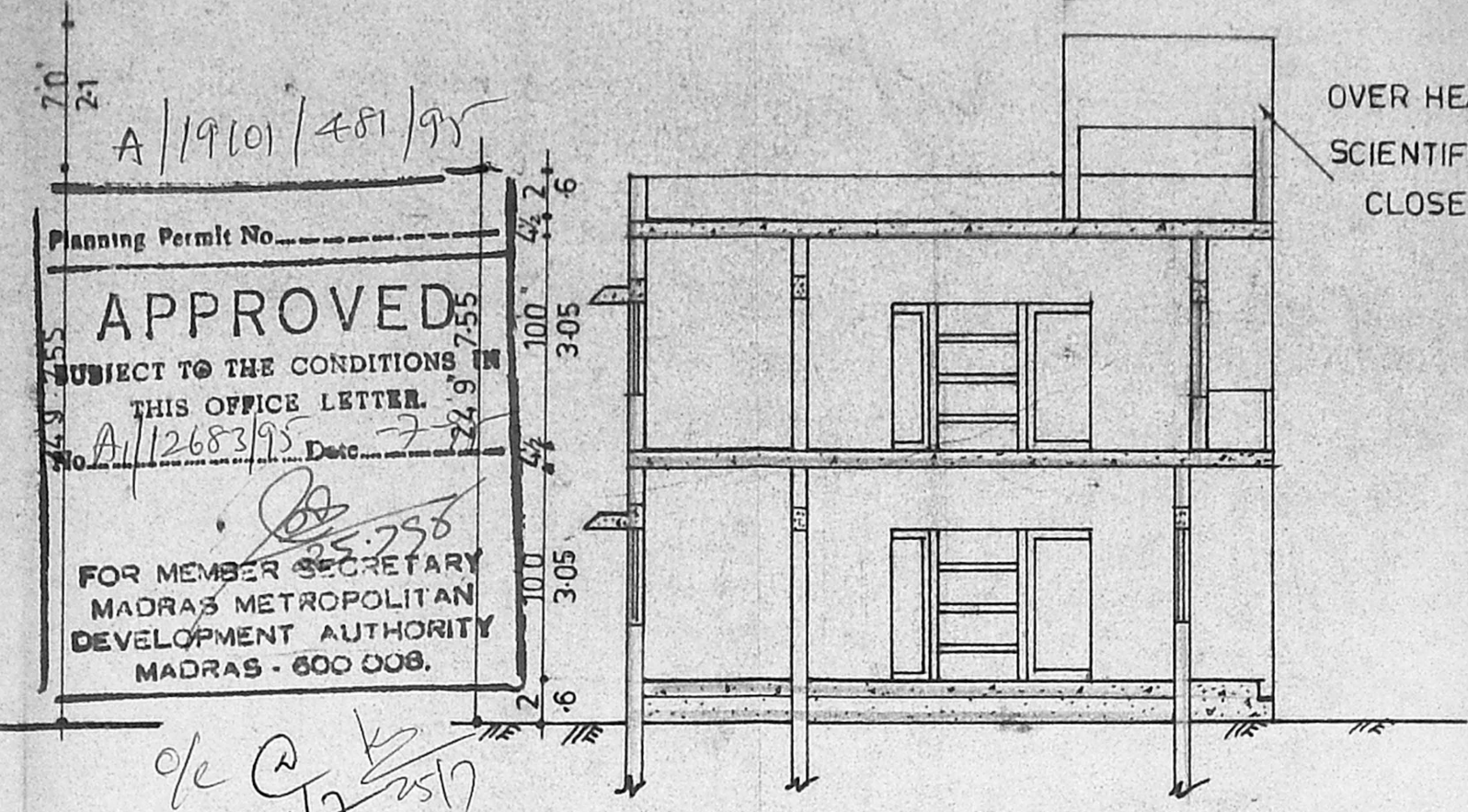

SECTION ON 'AA'

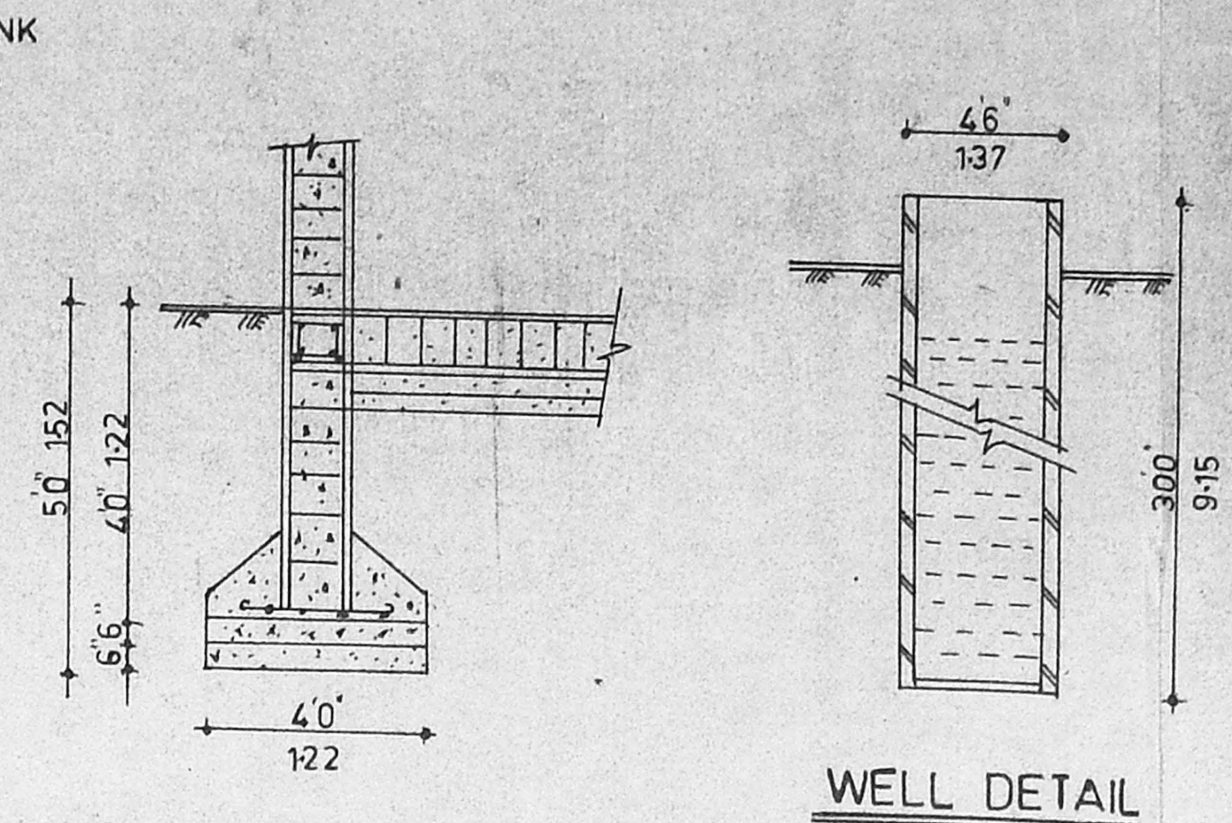

FOUNDATION DETAIL

WELL DETAIL

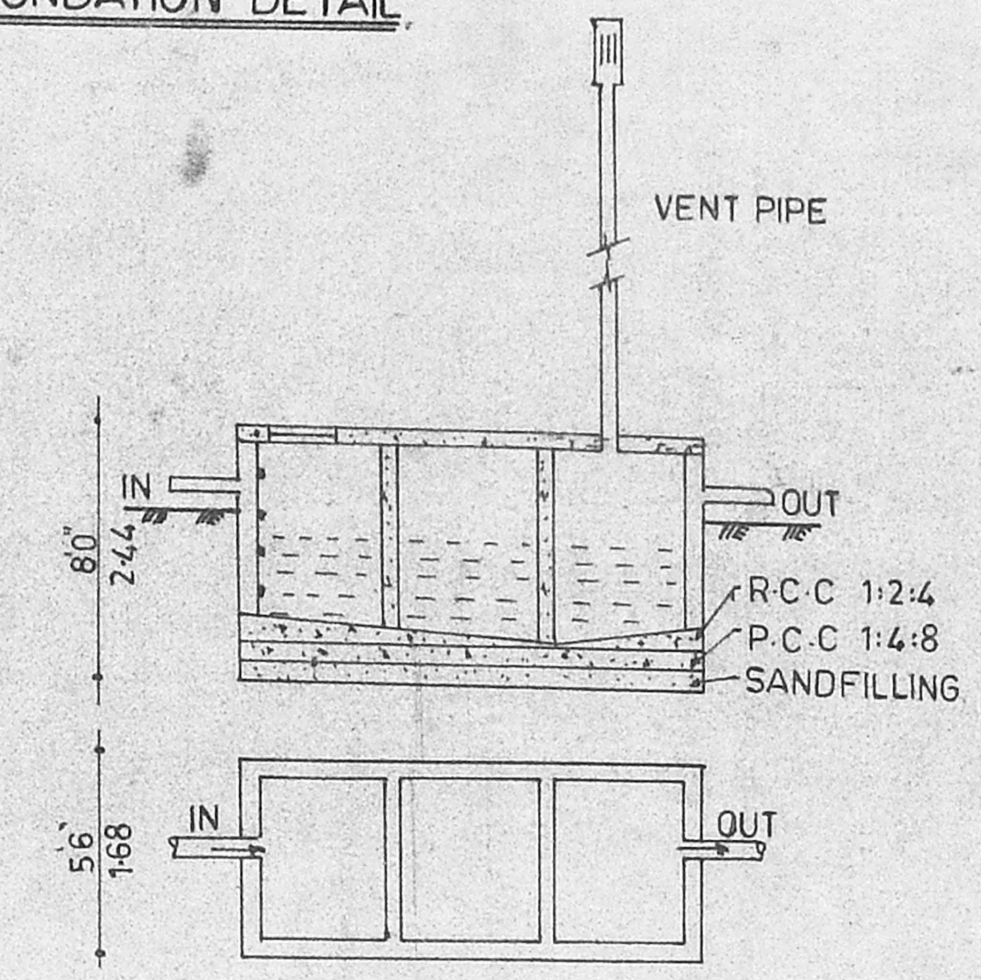

SEPTIC TANK DETAIL

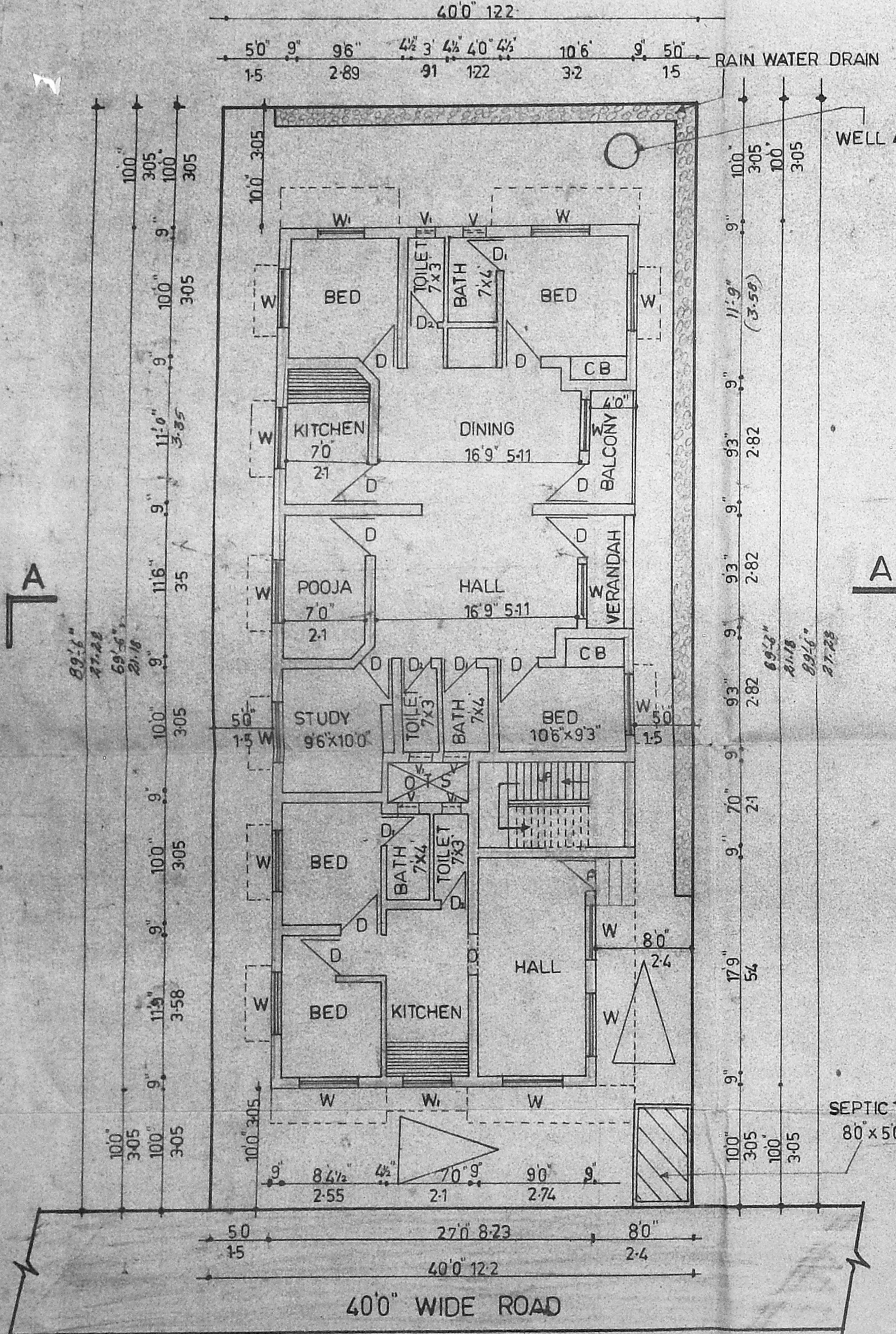

SITE CUM GROUND FLOOR PLAN

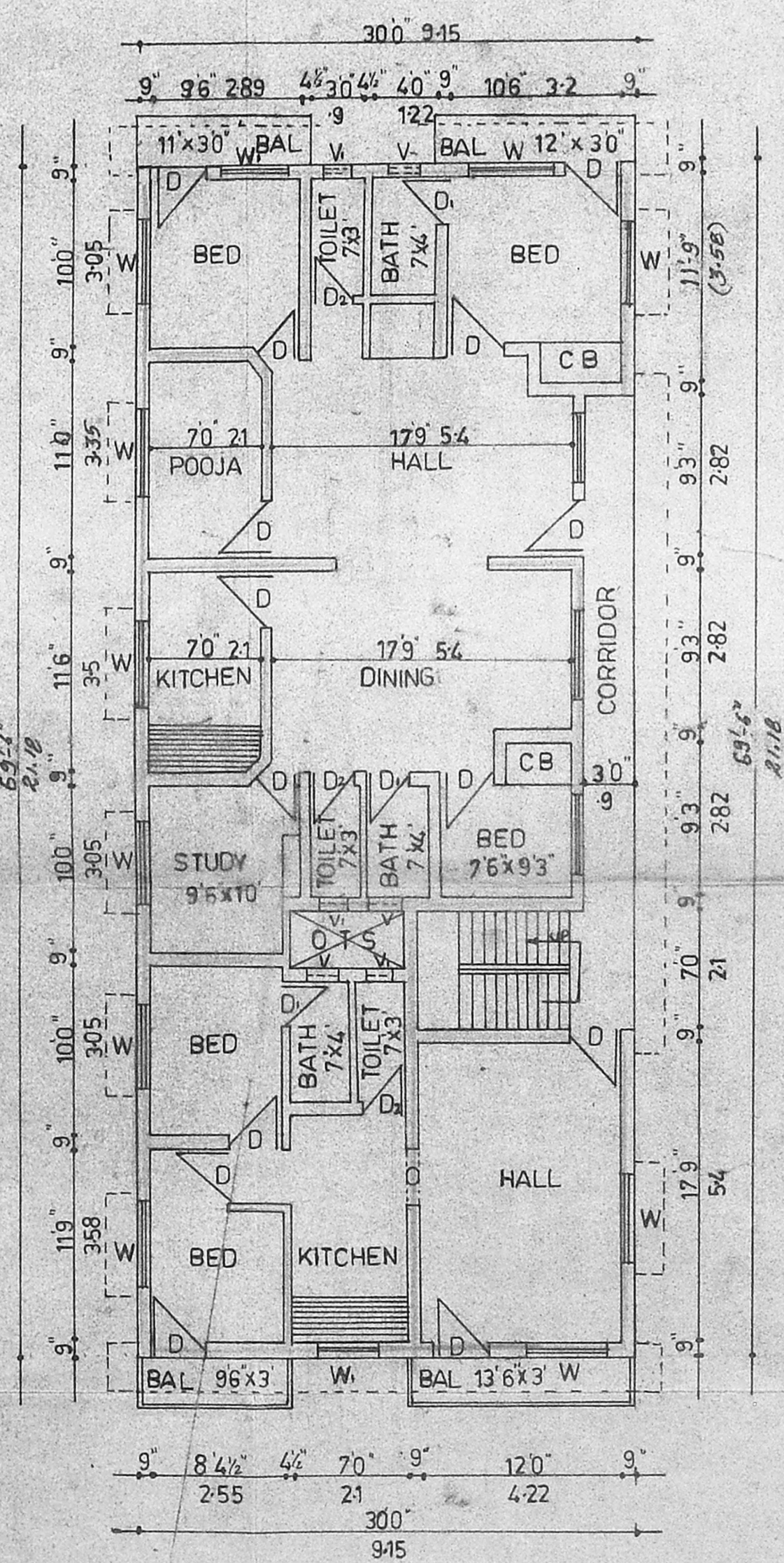

FIRST FLOOR PLAN

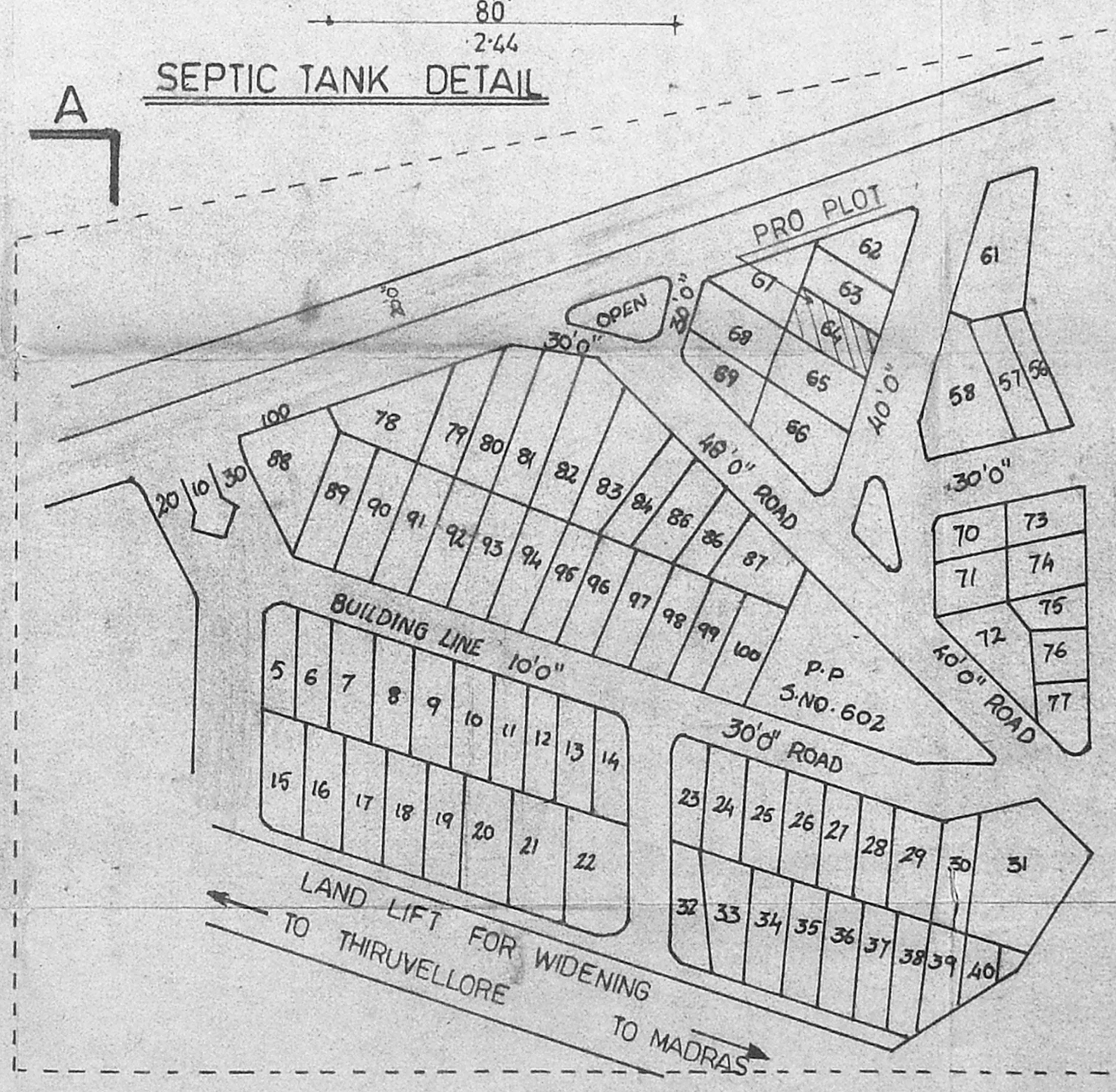

KEY PLAN